

Querflöte
Flute

Das Bankett
The Banquet

Cadenza

Kim Märkl

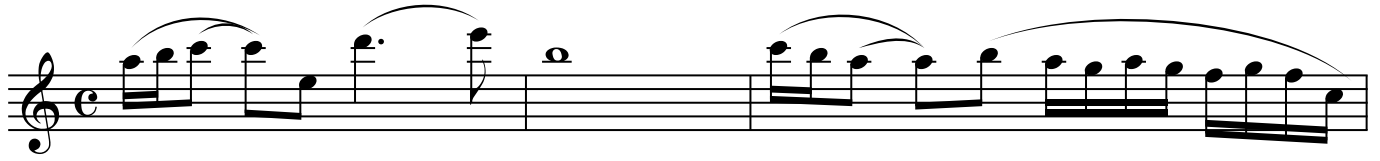

Allegro

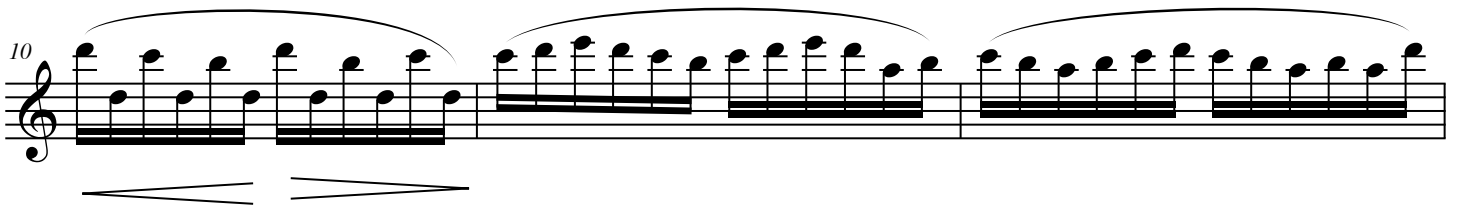
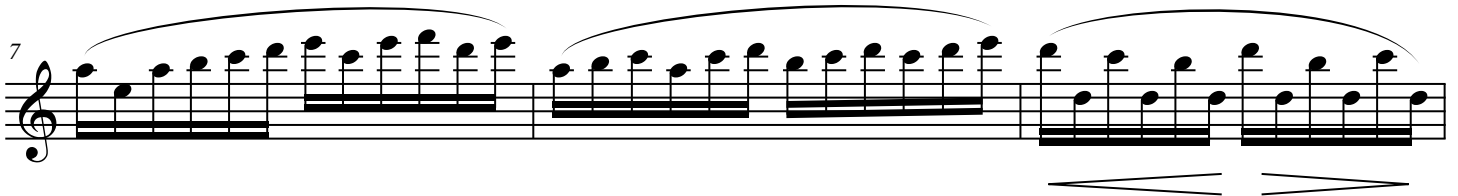

19

22

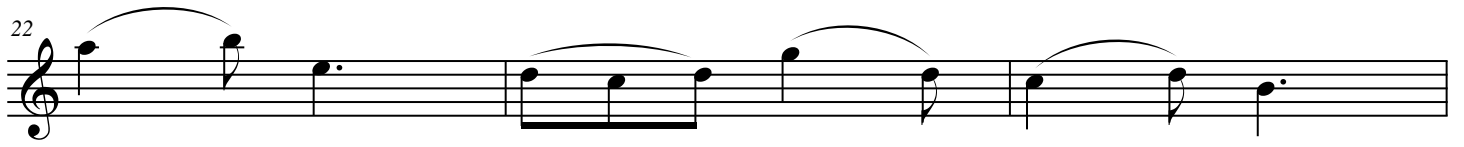

25

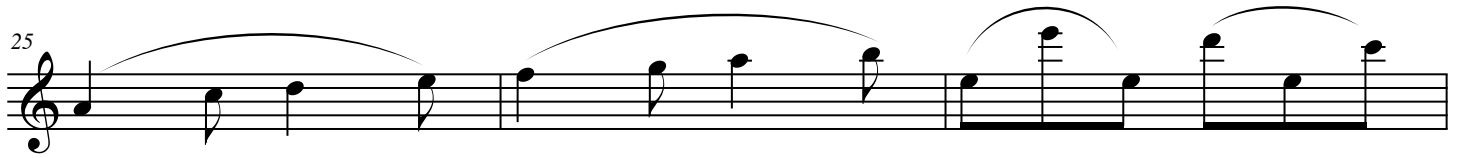

28

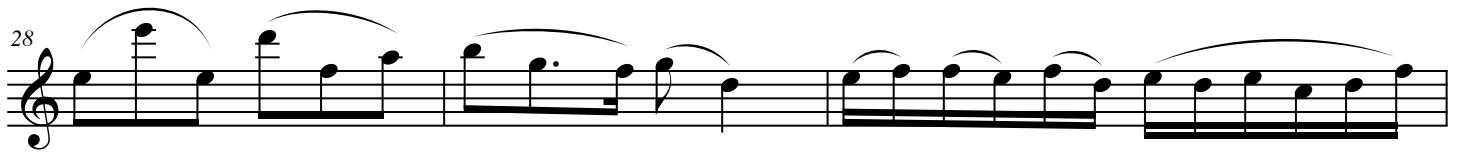

31

34

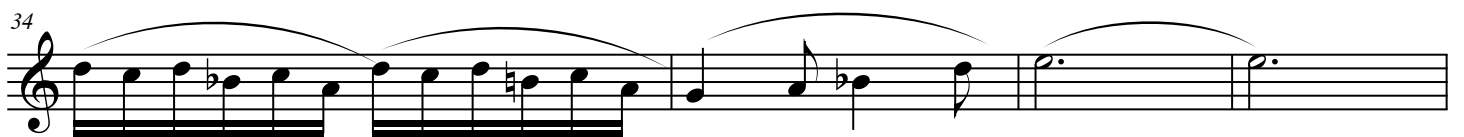

38 **10** **2**

50

53

56

59

62

65

68

68

mp

71

74

77

